

2026-2027

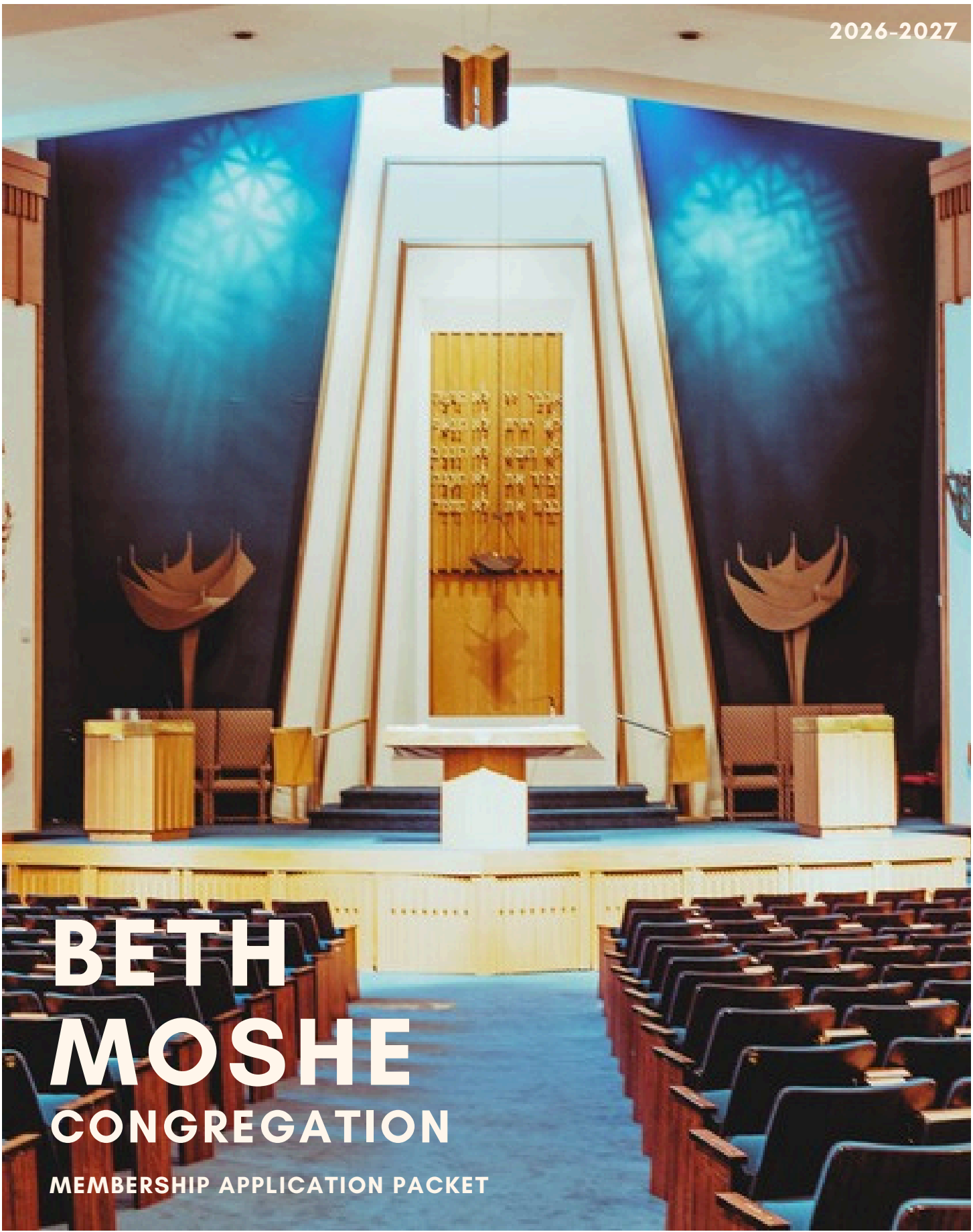

BETH MOSHE CONGREGATION

MEMBERSHIP APPLICATION PACKET

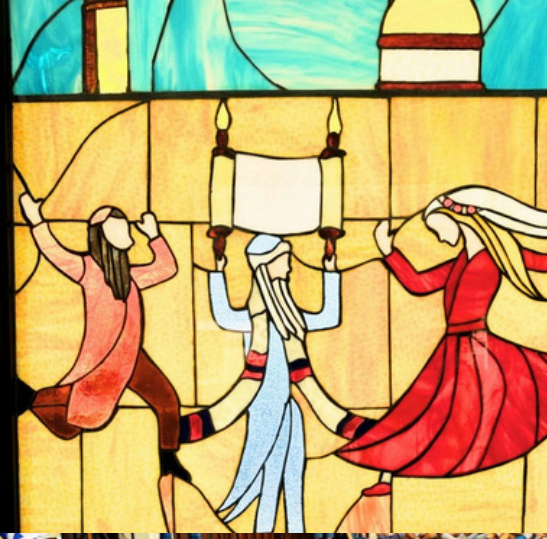



ABOUT BETH MOSHE

We are a Conservative Synagogue located in North Miami, Florida. Beth Moshe has been serving the needs of the community since its establishment in the late 1970's. Beth Moshe's traditions and customs meet the needs of a very broad spectrum of the North Miami Jewish Community. Beth Moshe welcomes individuals as well as families. Every Jewish person and every Jewish household is welcome.

We offer special holiday programs for all ages from toddlers to seniors. Our mission is to provide a sense of extended family for you in joyous as well as sorrowful times. We are available for all the rites of passage in the Jewish life cycle. Our cemetery and bereavement committee are here for you as well.

Our Rabbi is always available to answer questions whether about Jewish tradition or personal problems. We encourage you to participate in the Beth Moshe community and welcome you to all our services and activities throughout the year.

We offer Hebrew and Judaic instructions for children from kindergarten through seventh grade. Our Bar/Bat Mitzvah program prepares young people to embrace Jewish life as they become adults.

The Early Childhood Center is an exciting, creative, and nurturing space for your child. We offer developmentally appropriate curriculum for children between the ages of 18 months through kindergarten. Our Early Childhood Center provides outstanding educational programming. The Center opens its doors to people of all backgrounds, religions, abilities, and sexual orientations, as well as interfaith couples and their families.

Our Goal is to offer a warm intimate, caring atmosphere in which every member is important. We hope you will choose to celebrate with us, learn with us and be part of our family. We are always trying to enhance the beauty and meaning of our religious services and celebrations. We look forward to you becoming part of our family.



RELIGIOUS SERVICES

Friday Night Kabbalat Shabbat offers a light, family-friendly service designed to welcome Shabbat with warmth, music, and community. Families of all ages can gather together to usher in the peace of Shabbat in an inviting and joyful setting.

Saturday Morning Shabbat Services follow a traditional format, including Torah reading, meaningful prayer, and opportunities for learning. These services provide a grounding and spiritual start to the week, honoring the richness of Jewish tradition.

Jewish Holidays at Beth Moshe are marked with special celebrations for each festival throughout the year. From festive meals and rituals to educational programs and family activities, we embrace the unique spirit and traditions of every holiday on the Jewish calendar.

High Holidays are a cherished time when our greater community comes together for reflection, prayer, and renewal. Our services provide a meaningful blend of tradition and inspiration, creating an uplifting and inclusive environment for all who attend.

OUR CAMPUS

The Beth Moshe Sanctuary serves as the spiritual heart of our community. It is home to our Friday Night and Saturday Morning Shabbat services, community holiday celebrations, and private simchas. The Sanctuary offers a beautiful, reverent setting and comfortably seats up to 400 participants.

The Beth Moshe Social Hall is a versatile and elegant venue ideal for weddings, B'nai Mitzvah celebrations, brides, baby namings, birthday parties, fundraisers, lectures, and conferences. With a seating capacity of 250 guests, the Social Hall provides a warm and welcoming space for events both large and small.

The Beth Moshe Chapel offers an intimate setting for smaller religious services and celebrations. Accommodating up to 40 guests, the chapel is well-suited for weekday bar mitzvahs, baby namings, vow renewals, and other meaningful life-cycle moments.

The Jill & Stephen Bloch Cocktail Lobby is a bright and flexible gathering space well-suited for a variety of events and celebrations. The lobby accommodates up to 65 standing guests or 50 seated guests and is frequently used for Kiddush luncheons, brides, baby namings, and memorial services.

In Addition our campus also includes a dedicated preschool building, a youth house for programs and activities, two playgrounds, and a swimming pool—enhancing the vibrant educational, social, and recreational life of the Beth Moshe community.

OUR YOUTH PROGRAMS

The Beth Moshe Preschool is an exciting, creative, and nurturing space for young children. We offer a developmentally appropriate curriculum for children ages 12 months through kindergarten, designed to foster curiosity, confidence, and a lifelong love of learning. Our Early Childhood Center provides outstanding educational programming and proudly opens its doors to families of all backgrounds, religions, abilities, and orientations, including interfaith families seeking a welcoming Jewish home.

Beth Moshe Summer Camp is a fun, safe, and intimate environment for campers to enjoy an unforgettable summer. With themed weeks, hands-on activities, and nurturing staff, children experience a joyful blend of play, creativity, and friendship—all on a campus that prioritizes safety and community.

Our Counselor-In-Training (CIT) Program offers teenagers in the community a meaningful opportunity to grow as leaders. Participants gain hands-on experience working with young campers, complete required volunteer hours for middle and high school, and develop skills in responsibility, communication, and teamwork.

The Beth Moshe Hebrew School offers Hebrew and Judaic instruction for children from kindergarten through seventh grade. Students rotate between Hebrew Language, Jewish Life, and Song & Prayer classes, ensuring a well-rounded and engaging Jewish education that prepares them for their B'nai Mitzvah and beyond.

Our B'nai Mitzvah Preparation Program guides young people as they take on new responsibilities in Jewish life. Students learn their Torah and Haftarah portions, master the prayers, and explore the meaning and responsibilities of becoming a Jewish adult. As part of this journey, we guide each student through designing and completing a meaningful mitzvah project—an opportunity to connect Jewish values with community action and personal passion.

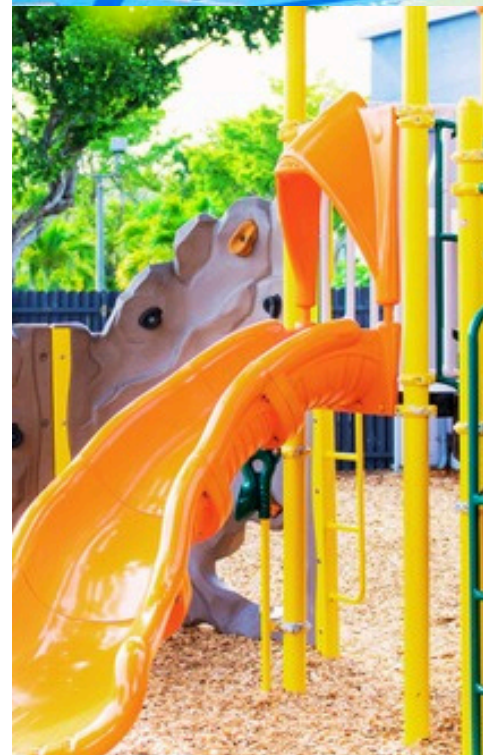

ANNUAL DUES

FAMILY MEMBERSHIP.....\$1895

Includes 2 Reserved High Holiday Seats

JUNIOR FAMILY MEMBERSHIP (Under 35).....\$1245

Includes 2 Reserved High Holiday Seats

SINGLE MEMBERSHIP.....\$1025

Includes 1 Reserved High Holiday Seat

ASSOCIATE MEMBERSHIP

For individuals who spend only part of the year in Florida and does not include High Holiday Seats

Associate Couple\$495

Associate Single.....\$300



MEMBERSHIP APPLICATION

Today's Date: _____

Member 1

Full Name: _____ Cell Phone: _____

Email Address: _____ Date of Birth: ___/___/_____

Member 2

Full Name: _____ Cell Phone: _____

Email Address: _____ Date of Birth: ___/___/_____

Family Information

Member 1 Occupation: _____ Member 2 Occupation: _____

Home Address: _____ City, State, Zip: _____

Anniversary Date (if applicable): ___/___/_____

Child 1 Name: _____ Child 1 DOB: ___/___/_____

Child 2 Name: _____ Child 2 DOB: ___/___/_____

Child 3 Name: _____ Child 3 DOB: ___/___/_____

Jewish Information

Member 1

Hebrew Name: _____ Kohen or Levi: _____

Mother's Hebrew Name: _____ Father's Hebrew Name: _____

Is your mother Jewish by birth?: Y N | If not, was she converted?: Y N | If not, were you converted?: Y N

By whom? _____ Where? _____ Year converted? _____

Member 2

Hebrew Name: _____ Kohen or Levi: _____

Mother's Hebrew Name: _____ Father's Hebrew Name: _____

Is your mother Jewish by birth?: Y N | If not, was she converted?: Y N | If not, were you converted?: Y N

By whom? _____ Where? _____ Year converted? _____

Child 1 Hebrew Name: _____

Child 2 Hebrew Name: _____

Child 3 Hebrew Name: _____

MEMBERSHIP APPLICATION CONTINUED

I/We wish to have the following Yahrzeit(s) recorded:

Name (English/Hebrew)	Relationship	Date of Death (English/Hebrew)
_____	_____	_____
_____	_____	_____
_____	_____	_____

I/We would be interested in receiving information on:

- | | |
|---|--|
| <input type="checkbox"/> Beth Moshe Sisterhood | <input type="checkbox"/> Hebrew School |
| <input type="checkbox"/> Beth Moshe Men's Club | <input type="checkbox"/> Early Childhood Center |
| <input type="checkbox"/> Youth Group | <input type="checkbox"/> Planned Giving |
| <input type="checkbox"/> Adult Judaica Classes | <input type="checkbox"/> Seniors Group |
| <input type="checkbox"/> High Holiday Usher | <input type="checkbox"/> Gesher (Young Couples/Networking) |
| <input type="checkbox"/> Shabbat Greeter | <input type="checkbox"/> Office Volunteer |
| <input type="checkbox"/> Ritual Committee | <input type="checkbox"/> Read Torah/Haftorah |
| <input type="checkbox"/> Adult Bar/Bat Mitzvah | <input type="checkbox"/> Membership |
| <input type="checkbox"/> Special Events Committee | <input type="checkbox"/> Fundraising |
| <input type="checkbox"/> Adult Hebrew Classes | <input type="checkbox"/> Summer Camp |

PAYMENT INFORMATION

Dues can be completed by check (made out to Beth Moshe Congregation) or by credit card:

CARD NUMBER: _____

EXPIRATION: ___/___ CVV: _____ BILLING ZIP: _____

NAME ON CARD: _____ AMOUNT AUTHORIZED:\$ _____

SIGNATURE OF CARDHOLDER: _____

I hereby apply for membership in the Beth Moshe Congregation, and I agree to abide by its constitutions and by-laws, and to be responsible for all financial obligations incurred.

Date: _____ Signature: _____

OFFICE USE ONLY

Membership Type:

- Family
- Junior Family (Both under 35)
- Single
- Junior Single (under 35)
- Associate Family
- Associate Single
- Bereshit (under 35/over 80)
- Other: _____

Membership Year: _____ through _____

First Year Charge: \$_____ Initials: _____

- ShulCloud | Date: __/__/____ Initials: _____ | Account #: _____
- Constant Contact | Date: __/__/____ Initials: _____
- Call Em All | Date: __/__/____ Initials: _____

Notes: _____

